

Last Updated 7-8-99  
Please See GIS

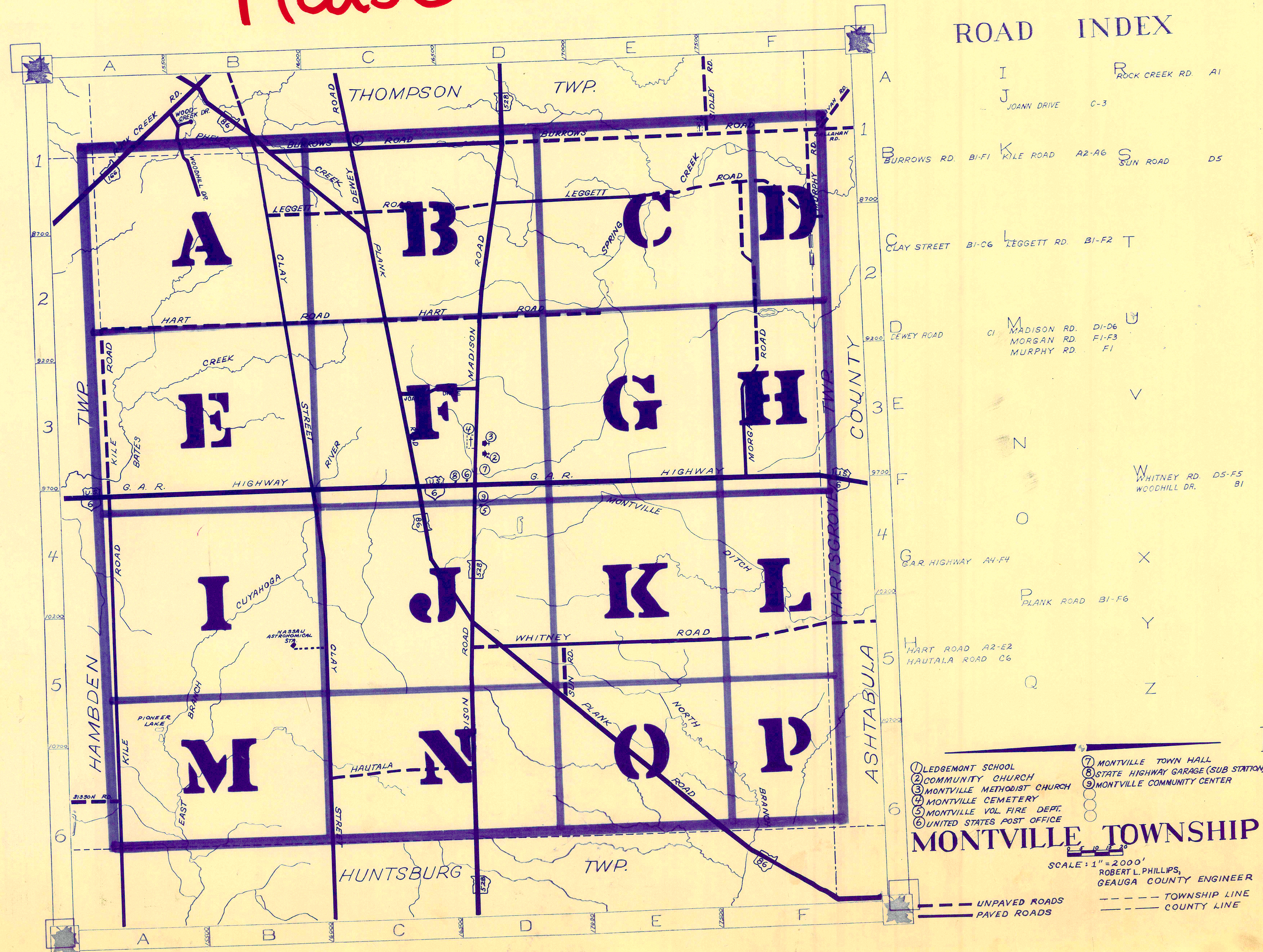

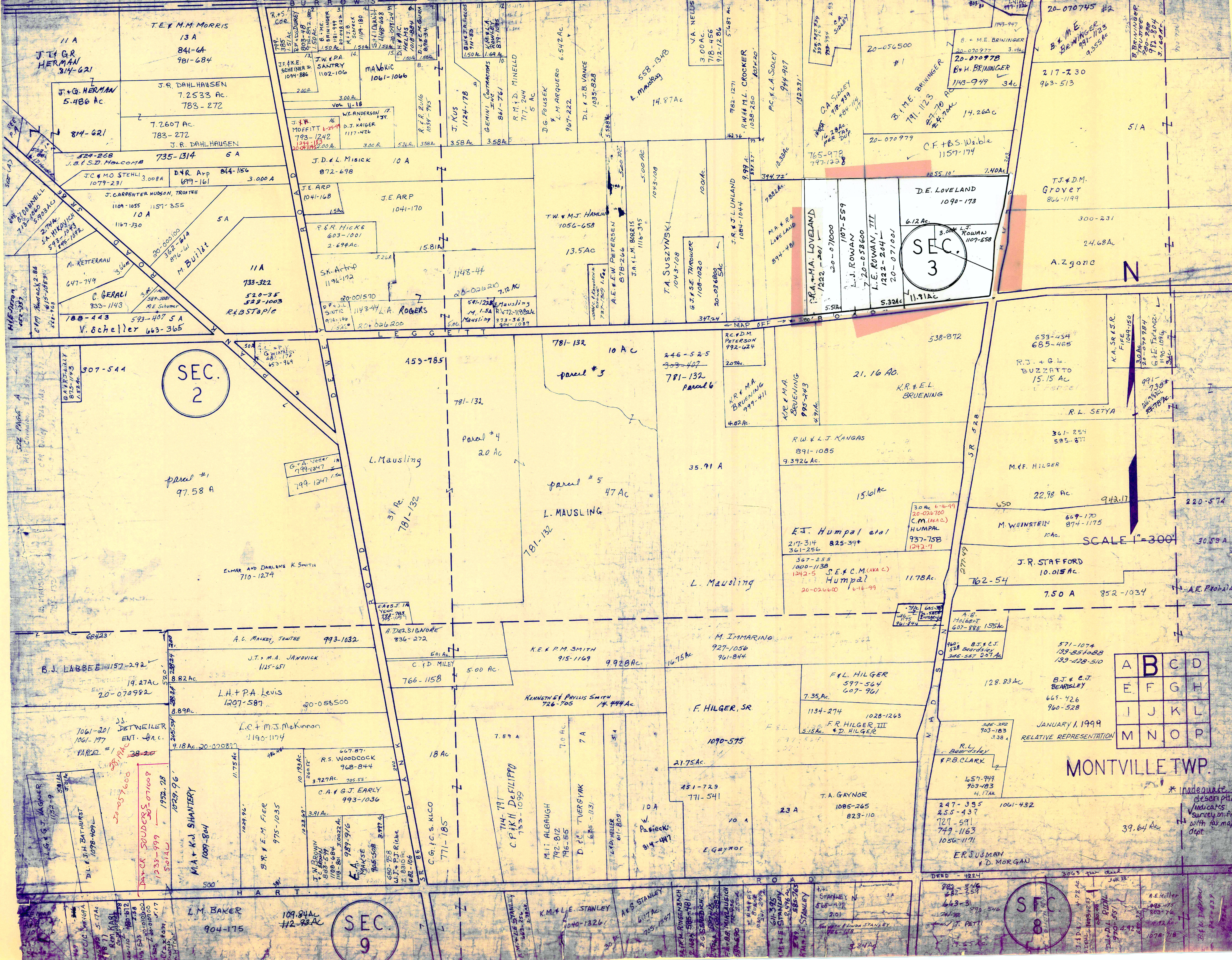

T H O M P S O N T O W N S H I P



SEC. 2

SEC. 3

SEC. 9

SCALE 1"=300'

A	B	C	D
E	F	G	H
I	J	K	L
M	N	O	P

MONTVILLE TWP.

\* Inadequate description indicates survey on file with tax map dept.

SEC. 8

T H O M P S O N B U R R O W S R O A D

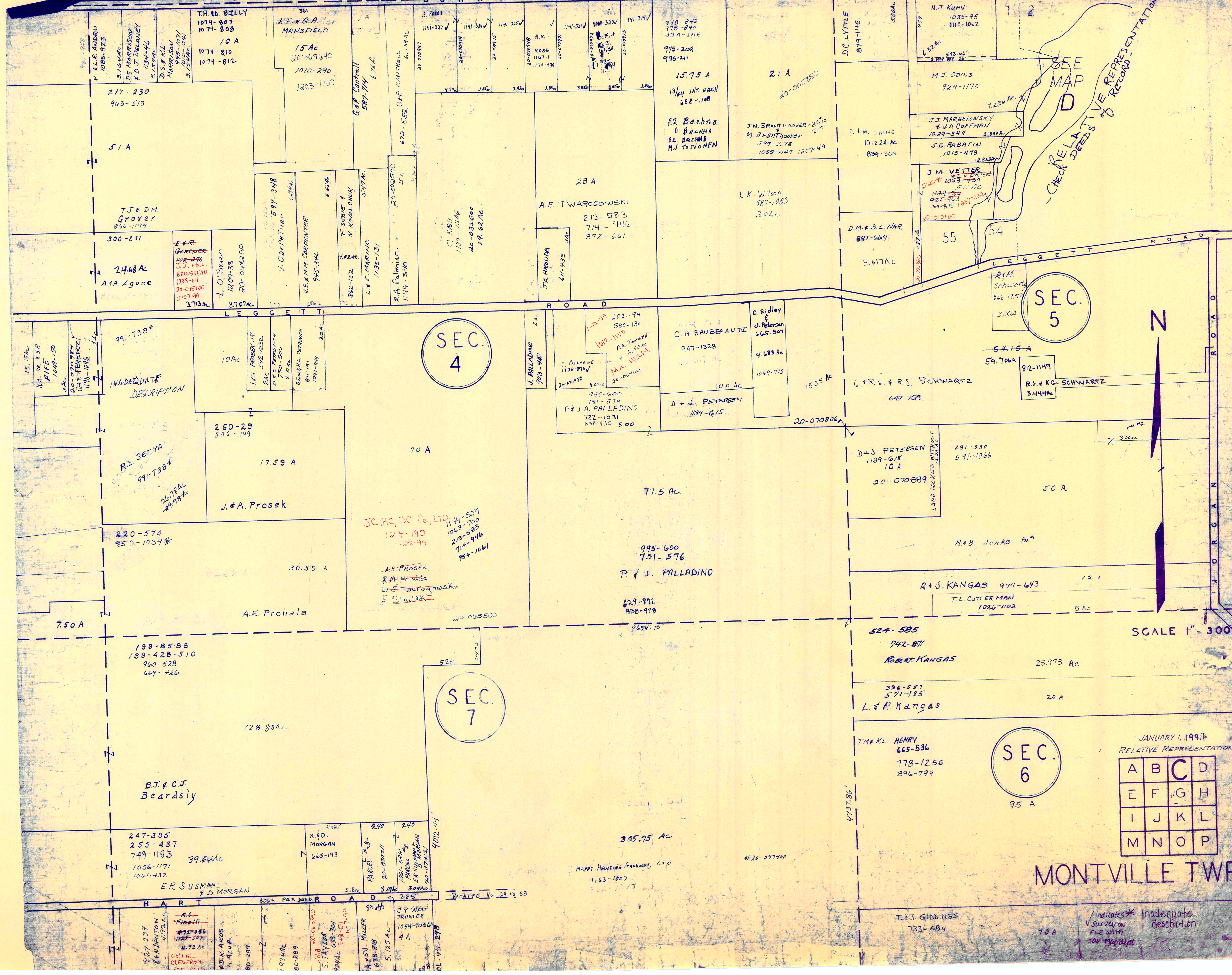

SEE MAP D  
- CHECK RELATIVE REPRESENTATION RECORD -

SEC. 4

SEC. 5

SEC. 7

SEC. 6

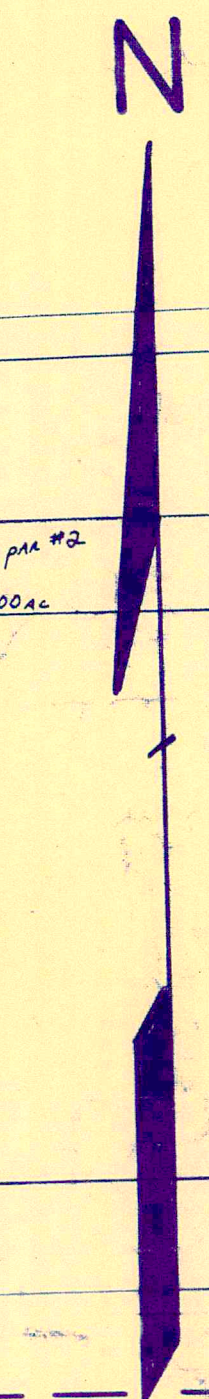

SCALE 1" = 300'

JANUARY 1, 1997  
RELATIVE REPRESENTATION

A	B	C	D
E	F	G	H
I	J	K	L
M	N	O	P

MONTVILLE TWP.

\* indicates inadequate survey on file with tax map dept.

0.55  
0.56  
0.51

HART ROAD 306.5 PER. ROAD 285' VACATED Vol. 24 Pg. 63

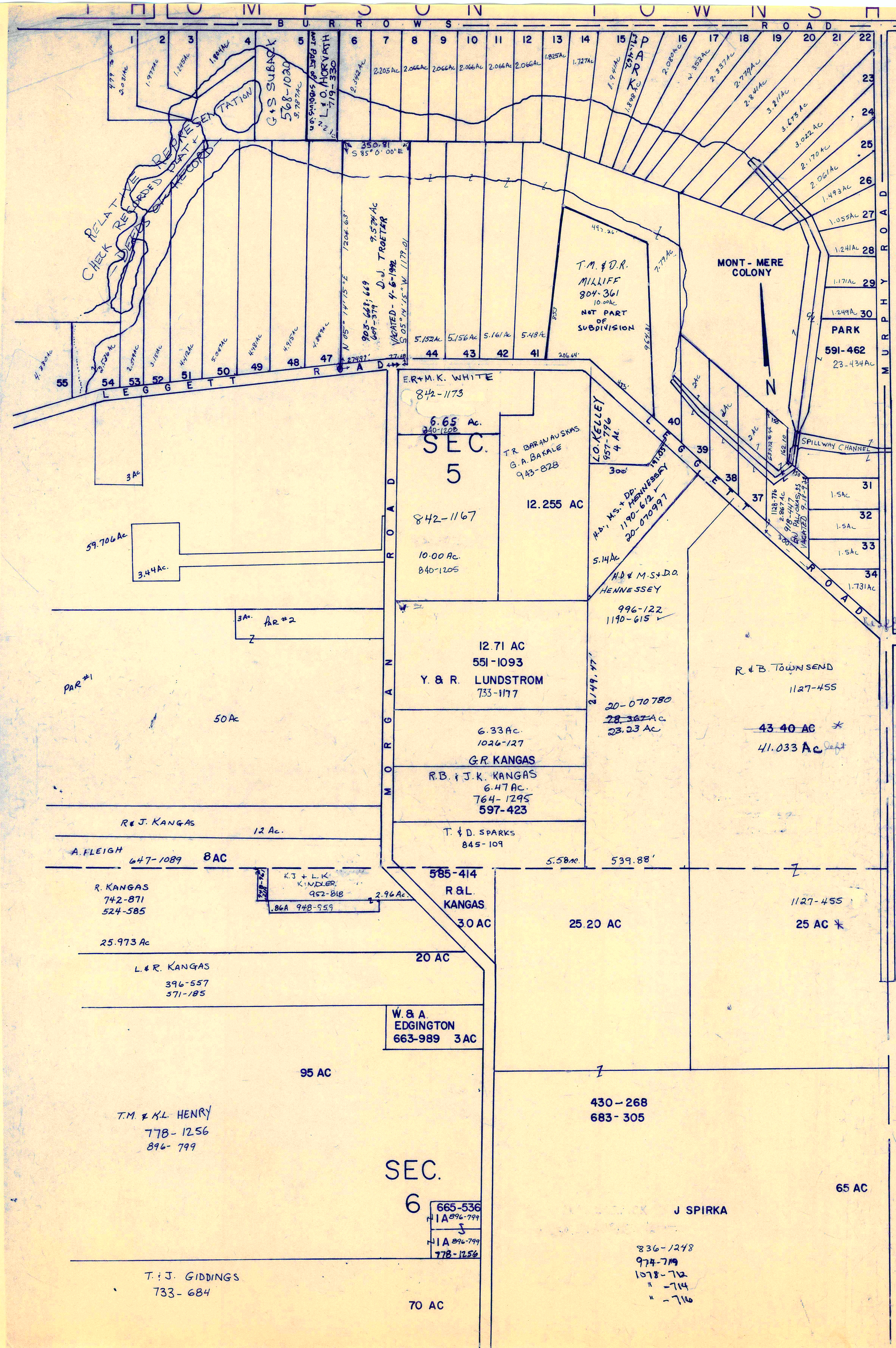

**MONT-MERE COLONY**  
 SUBDIVISION ONE - Vol. 9-Pg 96

1	D.M. M. GRABINSKI	1120-355
2	J. C. NICHOLS	837-902
3	J. R. BLOOMER	558-1017
4	S. HUNTER & R. PRUITT	1101-46
5	A. M. ADAMIC	1158-1050
6	R. J. NANK	700-875
7	D. P. HOWLAND	762-156
8	J. J. A. POGHEN	763-633
9	E. L. D. E. MINICK	915-357
10	J. B. CUBANIGER	576-666
11	P. J. WEAVER, et al	1056-264
12	N. E. J. A. SPRINGER	1057-818
13	D. & G. B. UMBEL	868-59
14	N. T. KERMODE	867-378
15	J. D. SCHULTZ	558-919
16	J. J. McDougall	789-1288
17	W. B. D. M. HART	841-295
18	A. B. UMBEL	581-1059
19	J. M. FARRISON	841-182
20	G. S. GROUDLE	580-877
21	D. T. & S. L. SIMPSON	1192-245
22	E. A. M. L. BLANKENSHIP	1063-147
23	W. W. RICHMAN	729-824
24	D. P. & N. L. RENNIS	953-10
25	J. J. SOLLAS	1071-1170
26	L. A. BARNER, et al	1188-726
27	M. ORZESHEWSKI	638-1037
28	R. W. C. DEVER	1138-516
29	W. A. C. D. TERSIGNI	857-1289
30	J. E. & M. MEDVED	933-277
31	D. KINGSLAND	676-611
32	D. T. SCHWARTZ	845-1719
33	R. E. CALIPUS	812-182
34	R. H. HESTER, et al	530-780
35	E. T. PALIOKAS	697-267
36	E. T. PALIOKAS	697-267
37	E. W. & K. H. HUGGARD	962-123
38	J. F. KIGAVSKAS	638-877
39	G. KIGAVSKAS	1124-406
40	L. E. A. BIXEL	343-1238
41	D. L. SCOTT	1054-1225
42	M. T. ZUPANICH & D. L. SCOTT	1054-182
43	R. & M. KNOP	724-1342
44	R. R. & S. J. TURNER	907-996
45	D. TROETER	609-377
46	" " " "	" " " "
47	T. & L. WALT	706-141
48	Y. B. SMITH & GAT	810-293
49	R. A. F. L. M. CHAM	874-1177
50	R. A. F. L. H. CHAM	887-1240
51	L. J. VAITKUS	1005-674
52	T. A. BURKE, P. J. DORAN	929-257
53	J. P. PETERSON	757-297
54	J. A. & P. A. PETERSON	1029-767
55	J. & K. L. DUCK	1206-908

20-002200  
 20-001700  
 1137-1041, 20-045850  
 20-060490  
 987-970  
 20-001700  
 1137-1041, 20-045850  
 20-060490  
 987-970  
 20-030750  
 20-079701

J.G. - J.R. TRAVERS 1238-582/20-010300 5-28-99 1243-969 (6-25-99)

Anderson Land Dev. 1235-1687 20-002200

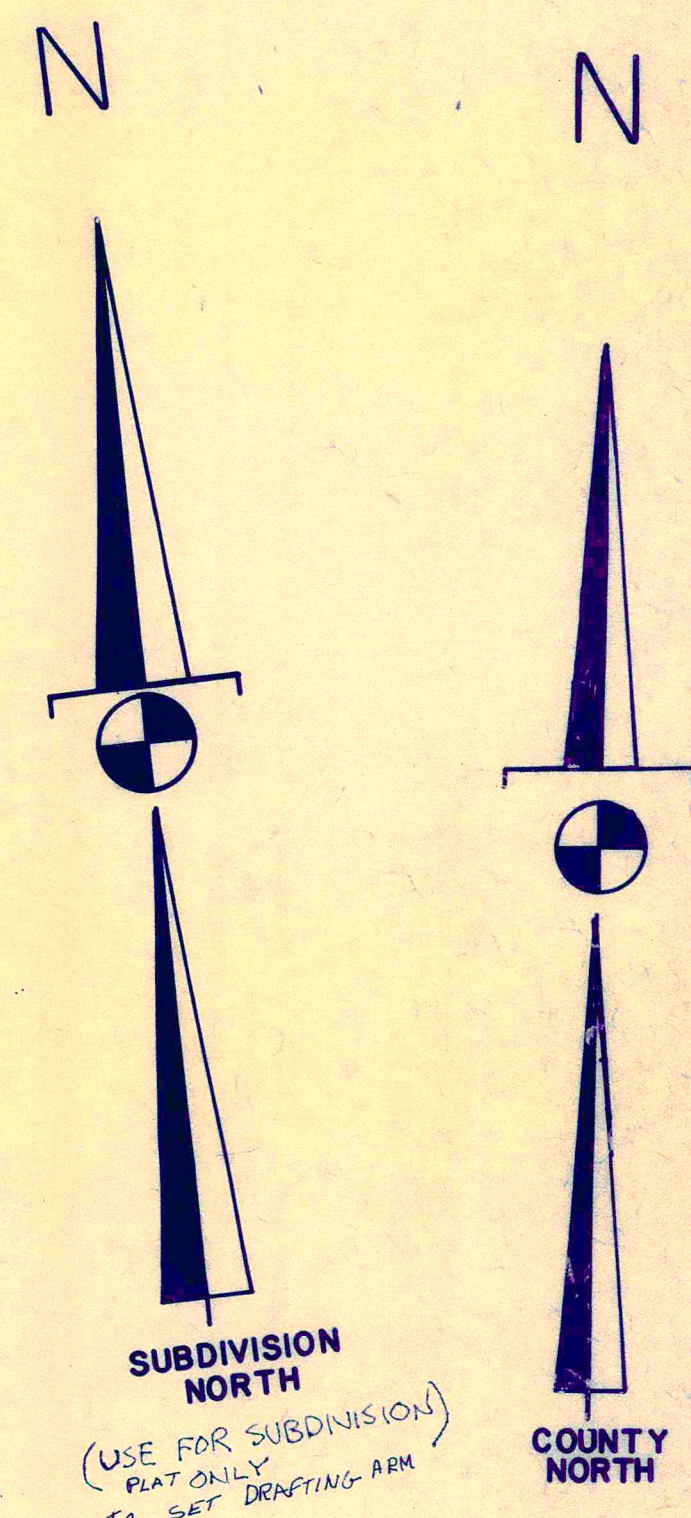

SCALE: 1" = 300'

JAN. 1, 1999

RELATIVE REPRESENTATION

✓ indicates survey on file with tax map dept.

\* Inadequate description

A	B	C	D
E	F	G	H
I	J	K	L
M	N	O	P

MONTVILLE TWP.

H A M B D E N T O W N S H I P

MATCH LINE  
D  
R  
O  
A  
D  
E  
W  
J  
K  
L  
U  
V  
W  
X  
Y  
Z

P.M. & E. MIRABILE 1026-194  
J.W. & L.M. MILLER 1130-1328  
532-465  
CL. J. White 619-928  
K. & S. VICARS 5.008 Ac.  
R.G. MINALIK 512-894  
JOHN & MARY LEWIS 732-1085

552-1016  
25.03 Ac.  
C. Homeier

532-408 W.M. MELARASNO 25A  
21.71 A  
M.R. & T.M. HETRICK 917-571  
J.P. & W.J. DIEDRICH 1133-596  
C.A. & D.W. MYERS 1102-1171  
J.F. & S.A. BAKER 904-1031  
790-338 8.78 A  
W.E., Jr. & R.A. HART  
396-338 8.77 Ac. 864-636  
C.A. Metzger  
C.J. ORLOWSKI 928-1184 8.76 A  
8.74 A  
R.K. & S.H. STONE 8.73 A  
699-285 8.72 A  
M.C. Knowlton

332-259 J. Malzon  
BA & B.M. BRACK 913-484  
C.J. BRACK  
W.M. & T.E. DETLING  
C.S. GEORGE  
K.C. & S. WELSON  
W.J. THOMPSON  
K.J. KNAPIK

254-115 3.92 A  
L.C. & J. STON  
W. HAVEL & R. BAKER 1003-798  
M.D. & D.B. BRUMBAUGH 999-986

1146-1278 Parcel #1  
20-051000  
22 Ac.  
M. Roth 556-1249  
556-1249 587-951  
587-953  
Parcel #2  
12.58 Ac.  
20-070880  
72.58 Ac.  
H.J. Roth 587-951  
733-123

452-1016  
939.96  
450  
571.49  
3697.16  
3697.13

38.184 Ac. 43.77 A  
S.H. & K.A. GREINER 1004-924  
S.H. & K.A. GREINER 972-163  
J.M. THURSTON 836-573  
88.56  
46 A

1179-956  
20-031800  
J.L. WARRENS  
P.J. MALZON  
K.C. & S. WELSON  
W.J. THOMPSON  
K.J. KNAPIK

S.K. KOWALECK 1115-1127  
M.L. ROGERS 1224-704  
M.D. & D.B. BRUMBAUGH 999-986

451-940  
SEC. 10  
214 A  
R. & B. Townsend  
100 A  
R. & B. Townsend 777-1017

SEC. 11  
663-430  
A.F.S. PIECENSKI  
T.D. Pierce 705-24  
64.62 Ac.  
G.F. Davis 589-923

1179-956  
20-031800  
J.L. WARRENS  
P.J. MALZON  
K.C. & S. WELSON  
W.J. THOMPSON  
K.J. KNAPIK

S.K. KOWALECK 1115-1127  
M.L. ROGERS 1224-704  
M.D. & D.B. BRUMBAUGH 999-986

270-478  
463-935  
L. HOFSTETTLER 9.3 Ac.  
631-618  
33.25 A  
R. & B. Townsend  
D. FRANK 864-779  
32.25 Ac.  
W.C. Frank 486-918  
864-781  
20-049300  
57.29 Ac.  
1182-71  
H.E. LONG  
20-070995 3Ac

SEC. 9  
SCALE 1"=300'  
R. & B. Townsend 983-814  
663-90  
110.2 A  
263-11 730-1259  
K.A. Schley 5A 982-52  
982-52 523-948  
5.73 Ac.  
C.J. MISOSKY 788-940  
105 A  
JAN. 1, 1993  
RELATIVE REPRESENTATION  
G.F. Davis 589-923  
218-117  
28.07 A  
E. Hegeus

SEC. 12  
1182-71  
H.E. LONG  
20-070995 3Ac

224-248  
832-510  
L. LEE  
751-265  
L. LEE  
751-265  
846-1065  
746-445  
A.N. GINCAS  
1034-1198  
50.49 Ac.  
X. McGEARY  
E. TURNER  
V. NOLAN  
48.50 Ac.  
H.M. Boesger Jr. 601-712  
G. Eyring 541-1200  
12.51 Ac.

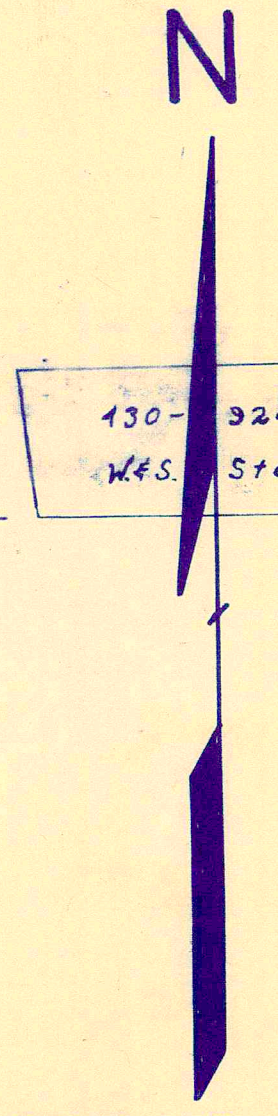

SCALE 1"=300'

Grid with letters A through P in a 3x4 arrangement.

\* Inadequate description



**MONTVILLE TWP.**

JAN. 1, 1999

RELATIVE REPRESENTATION

\* Inadequate description  
 ✓ indicates survey on file with tax mapdept.

A	B	C	D
E	F	G	H
I	J	K	L
M	N	O	P

SCALE 1"=300'

SEE MAP E

SEE DETAIL

SEE DETAIL

MATCH LINE

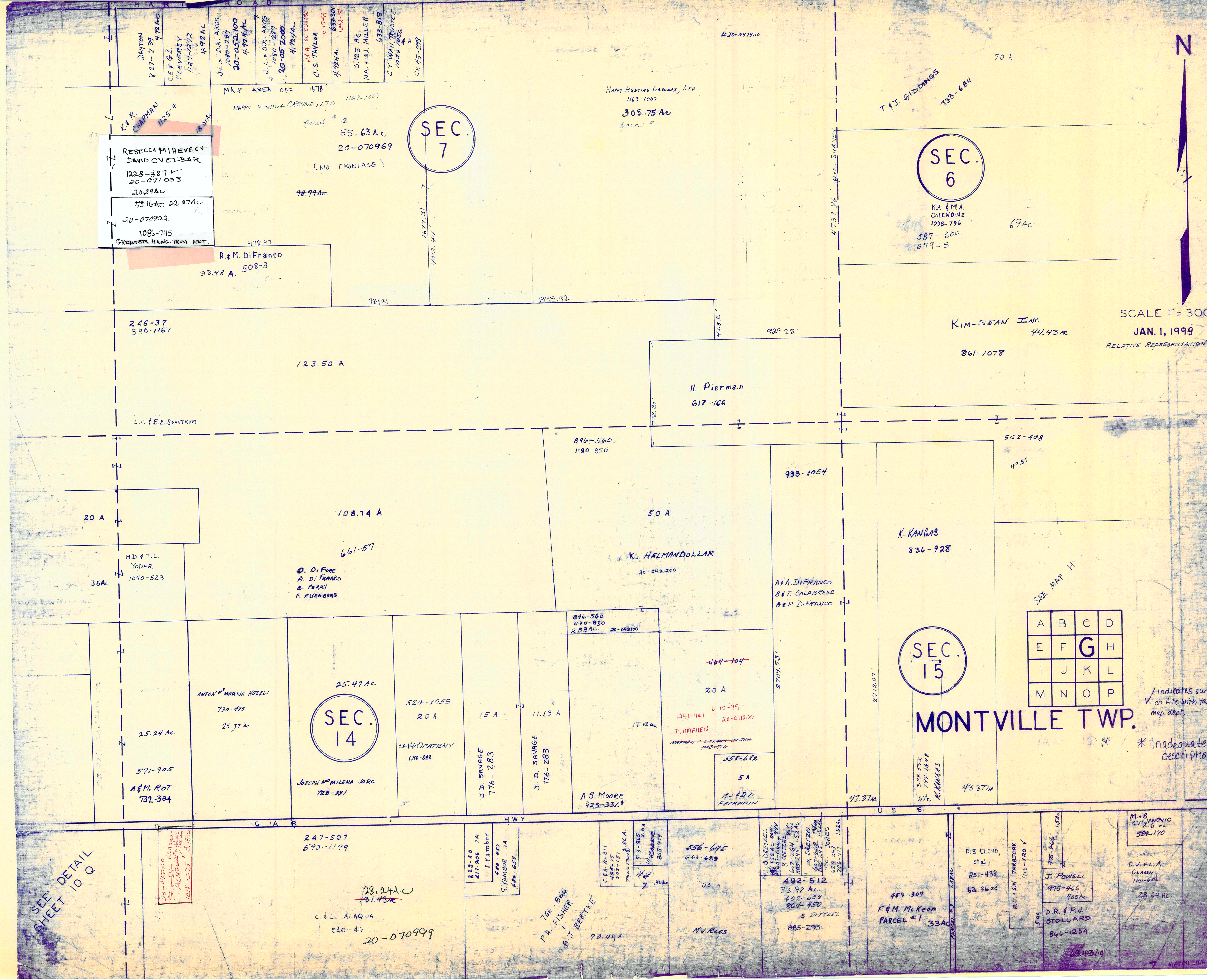

SEC. 7

SEC. 6

SEC. 14

SEC. 15

A	B	C	D
E	F	G	H
I	J	K	L
M	N	O	P

MONTVILLE TWP.

SCALE 1" = 300'  
JAN. 1, 1998  
RELATIVE REPRESENTATION

✓ indicates survey on file with tax map dept.

\* Inadequate description

SEE DETAIL SHEET 10 Q

20-445000 Es. Alaquia  
C.F. ALAQUIA  
12/18-275 3/18/98

247-507  
573-1199  
128.24 AC  
131-43 AC  
C. L. ALAQUIA  
840-46  
20-070999

228-40  
477-806 ZA  
S. YAMBOR  
628-857  
S. YAMBOR 3A  
628-627

766-866  
PA. FISHER  
A. J. BERTINE  
70.444

C.E.A. P-011  
488-15  
688-151  
720-1200 284 A  
513-985 2.04  
W. KEMMER  
865-479  
Z .86 AC

556-695  
643-689  
35 A

492-512  
33.92 AC  
602-658  
864-450  
S. DRETZEL  
885-295

854-307  
F & M. McKeon  
PARCEL #1  
33 AC

DIE CLOND  
C/O  
851-433  
62 36 AC

975-466 1524  
J. POWELL  
975-466  
405 AC  
D.R. & P.J.  
STOLLARD  
866-1254  
63.43 AC

M.W.B. ANOVIC  
C/O  
589-170

D.V. & L. A.  
CLAREN  
1141-654  
28.64 AC

MATCH LINE

SEC. 6

SEC. 15

A S H T A B U L A C O U N T Y

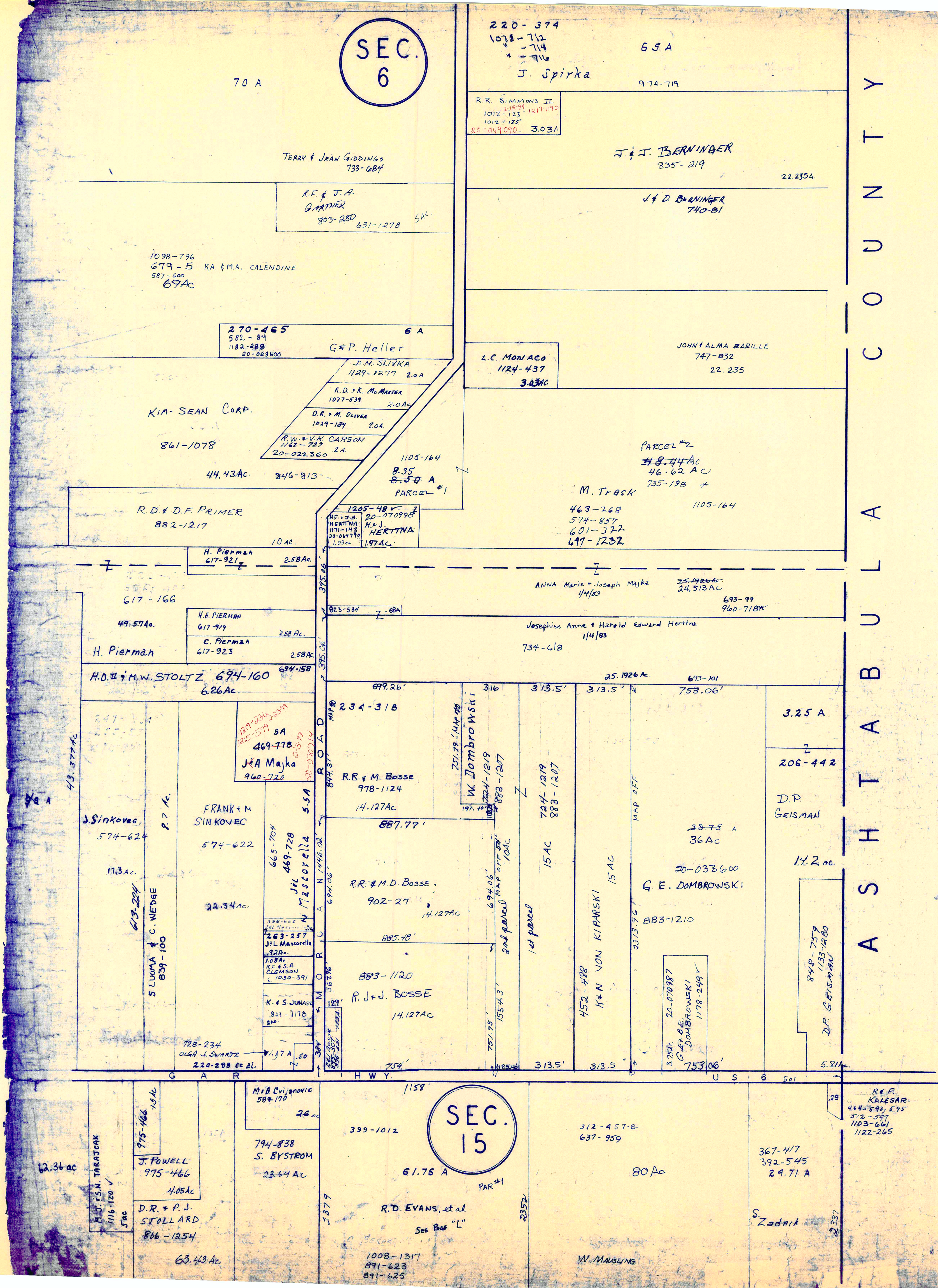

SCALE 1" = 300'

✓ indicates survey on file with tax map dept.

\* Inadequate description

JANUARY 1, 1999  
RELATIVE REPRESENTATION

A	B	C	D
E	F	G	H
I	J	K	L
M	N	O	P

MONTVILLE TWP

H A M B D E N T O W N S H I P

W. HAVELT R. BAKER  
1003-798  
891-617  
891-620 154-369  
No. 15 AC

M.D. & D.B. BRUMBAUGH  
999-986  
23.04 AC

P.T. JONES  
848-426  
1006-1243  
11.59

J.P. Lortie  
95-381  
4.41 AC

E.C. BROWER  
571-778  
4 AC  
999-653

R.P. A.B. HELMERICK  
2.413 AC  
753-95

A.M. WUNDERLICH  
2.41 AC  
697-957 940-235

845-199 2.4149 AC

523-330 5 AC  
R. L. SIPPOLA

L.S. Howard  
589-1100  
1.5 AC

523-1032 1 AC  
W.M. Morgan  
443-625  
928-959 2 AC  
W.M. Morgan

454-768

R.A. SE. ROSATI 1095-590

R.A. SE. ROSATI 1095-590 486-983 7.813 AC

A. & A. FUCHS  
841-1106  
26.56 AC  
PARCEL #1

D.D. DANFORTH  
1117-804  
1149-20  
57.37 AC

20-070960

B. MARSIC  
848-115  
3.17 AC

8.172 AC  
844-612  
J.L. MARSIC

J.H. & L.A. MARSIC  
881-796 3.299

728-160  
825-771  
731-321

721-1263 928-239  
M. MASEK

223-614

72.70 A  
20-041300

M. Rodgers  
1188-281

R. WALLER  
&  
M. HRYNKO  
845-199  
22.77 AC

524-671

107.53 AC  
L. & F. LUTHLE  
734-356

SEC 20

15.625 AC

R.A. SE. ROSATI 1095-590

7.813 AC

A. & A. FUCHS  
841-1106  
26.56 AC  
PARCEL #1

D.D. DANFORTH  
1117-804  
1149-20  
57.37 AC

20-070960

B. MARSIC  
848-115  
3.17 AC

8.172 AC  
844-612  
J.L. MARSIC

J.H. & L.A. MARSIC  
881-796 3.299

728-160  
825-771  
731-321

721-1263 928-239  
M. MASEK

25 A

35 A

43 AC

50.49 AC

SEC 11

A & N GINCAS  
1034-1198

928.62'

1941.72'

1100.42'

10 A

10 A

37 A

36 A

Case Inst. OF TECH.

PARCEL #3  
36.00 AC.

37 A

R. Arthur, Jr.

841-1106 7.12 A PARCEL #2

523-718  
1095-590 19 A

R.A. SE. ROSATI

CASE INST. OF TECH  
424-131

21.75 A  
PARCEL #2

20.16 A  
PARCEL #1

41.28 A

R.T. Fritsch  
633-1080  
964-826

LB LIMITED  
parcel # 5  
+ 192.5 AC

746.45  
751-265  
846-1065

224-248  
322-510

50.49 AC

L. McGEARY  
E. TURNER  
Y. HOPES

48.50 AC  
732-1

SEC 12

550-242  
15 AC

E. J. & M.M. KNADIK

20.19 AC  
20-010720

PARCEL # 2  
10.074 AC  
D.T. JACOBS  
1111-240 ✓

PARCEL #1  
SUSAN E. LAROSA (GLASS)  
744-60

SE. & A.V.  
LAROSA  
769-666  
769-664

10.109 AC

20.00 AC

D.G. & D.C. WARDELL  
930-1014

RONALD W. & MYRNA E. KETCHAM  
747-86 20 A

SEC 19

PARCEL #1  
2  
50.22 A

SCALE 1" = 300'

272-266  
10.05 A  
Case INST. OF TECH.

424-129  
Case Institute of Technology

67.21 A

3

LB LIMITED

12.794 AC G. EYRING  
629-390  
12.514 AC

14.20 A  
601-712  
H.M.  
BOESGER, JR.

312-94  
4 A  
731-655  
A.M. Mast  
91 M.E. Mast 2 A  
763-491

48.50 AC  
732-1

124-902

P.E. DiDonato

SEC 12

550-242  
15 AC

E. J. & M.M. KNADIK

20.19 AC  
20-010720

PARCEL # 2  
10.074 AC  
D.T. JACOBS  
1111-240 ✓

PARCEL #1  
SUSAN E. LAROSA (GLASS)  
744-60

SE. & A.V.  
LAROSA  
769-666  
769-664

10.109 AC

20.00 AC

D.G. & D.C. WARDELL  
930-1014

RONALD W. & MYRNA E. KETCHAM  
747-86 20 A

SEC 19

PARCEL #1  
2  
50.22 A

SCALE 1" = 300'

272-266  
10.05 A  
Case INST. OF TECH.

424-129  
Case Institute of Technology

67.21 A

3

LB LIMITED

A	B	C	D
E	F	G	H
I	J	K	L
M	N	O	P

MONTVILLE TWP.

JAN 6, 1999

RELATIVE REPRESENTATION

\* Parcel #1  
30.496  
+ 308.9  
\* Inadequate description  
indicates survey on file  
with tax map dept.





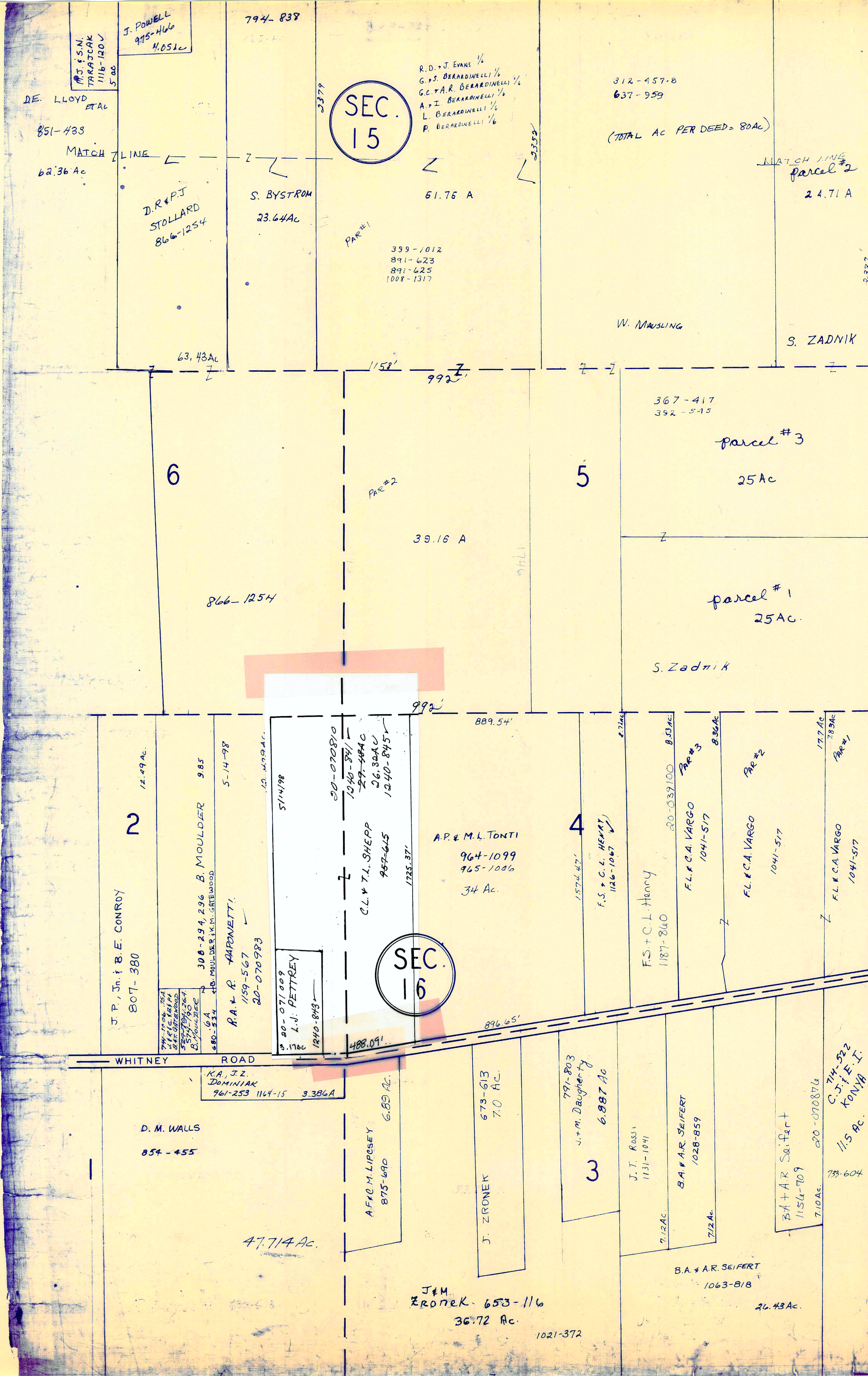

A S H T A B U L A C O U N T Y



✓ indicates survey on file with tax map dept.

\* Inadequate description

SCALE 1"=300'

JAN 6 1999

A	B	C	D
E	F	G	H
I	J	K	L
M	N	O	P

RELATIVE REPRESENTATION

MONTVILLE TWP.

H A M B D E N T O W N S H I P

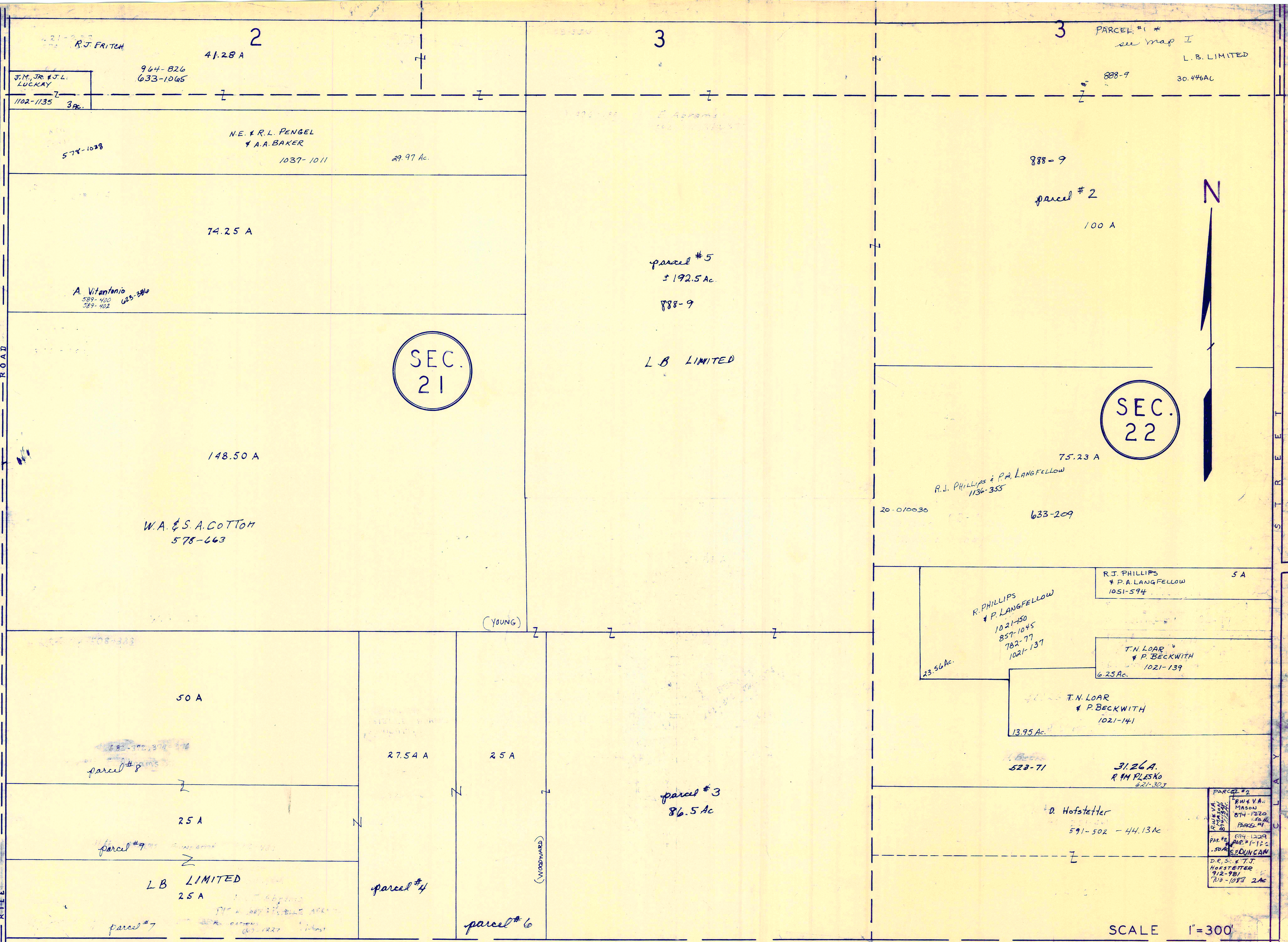

SEC. 21

SEC. 22



SCALE 1"=300'

H U N T S B U R G T O W N S H I P

A	B	C	D
E	F	G	H
I	J	K	L
M	N	O	P

JAN. 1, 1999  
RELATIVE REPRESENTATION

MONTVILLE TWP

Indicates survey of file with tax map dept.  
\* Inadequate description



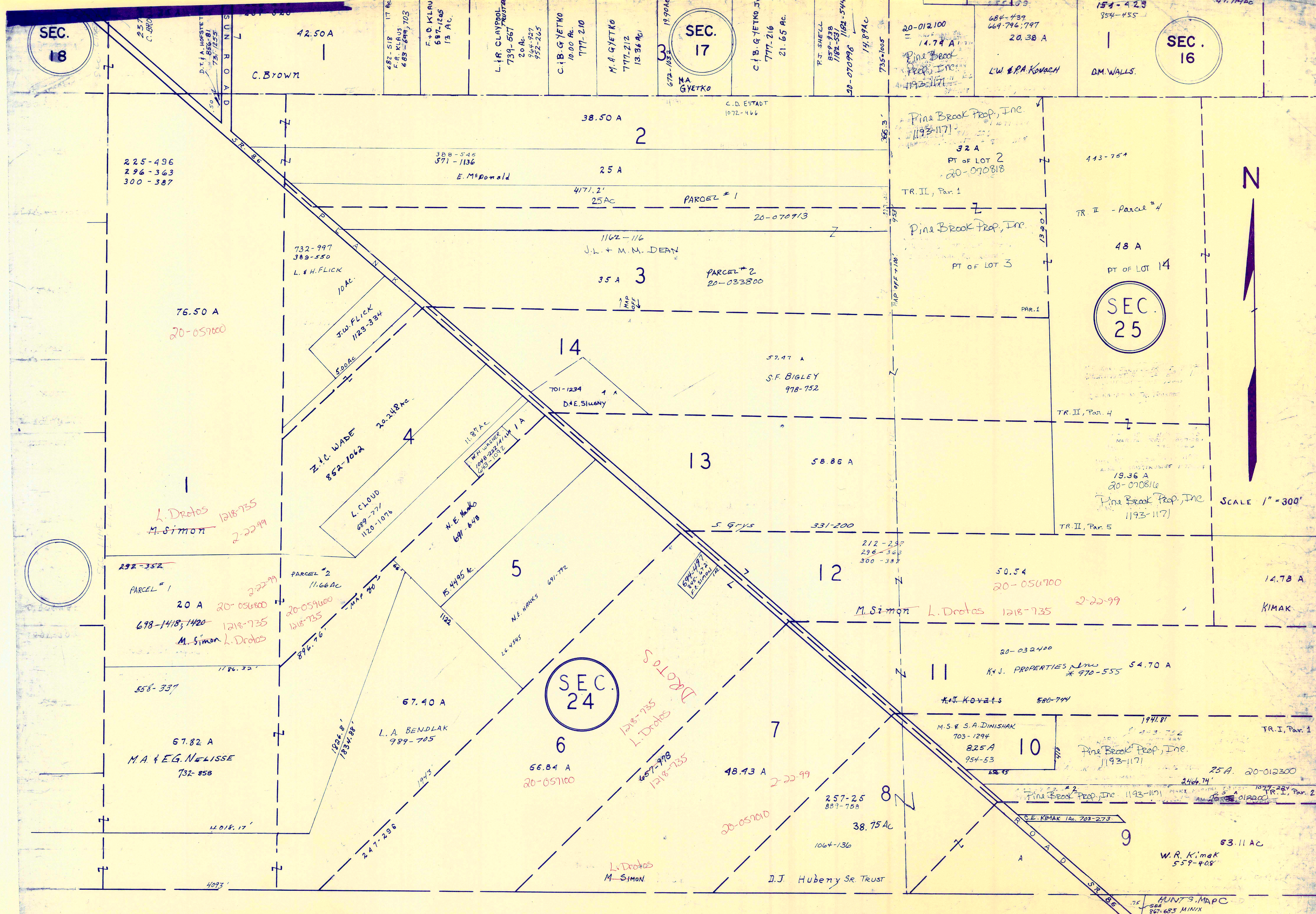

SEC. 18

SEC. 17

SEC. 16

SEC. 25

SEC. 24

H U N T S B U R G T O W N S H I P

MONTVILLE TWP

JAN 1, 1999  
SCALE 1" = 300'

RELATIVE REPRESENTATION

A	B	C	D
E	F	G	H
I	J	K	L
M	N	O	P

✓ indicates Survey on file with tax map dept.  
\* inadequate description

SEE PAGE L

854-455

D.M. WALLS

SEE PAGE L

1021-372  
130-387  
683-116

57.50 A  
J.M.  
ZRONEK

3

B.A. & A.R. SEIFERT  
1063-818

133-604

11.9 AC  
C.F. 714-522  
KONIP

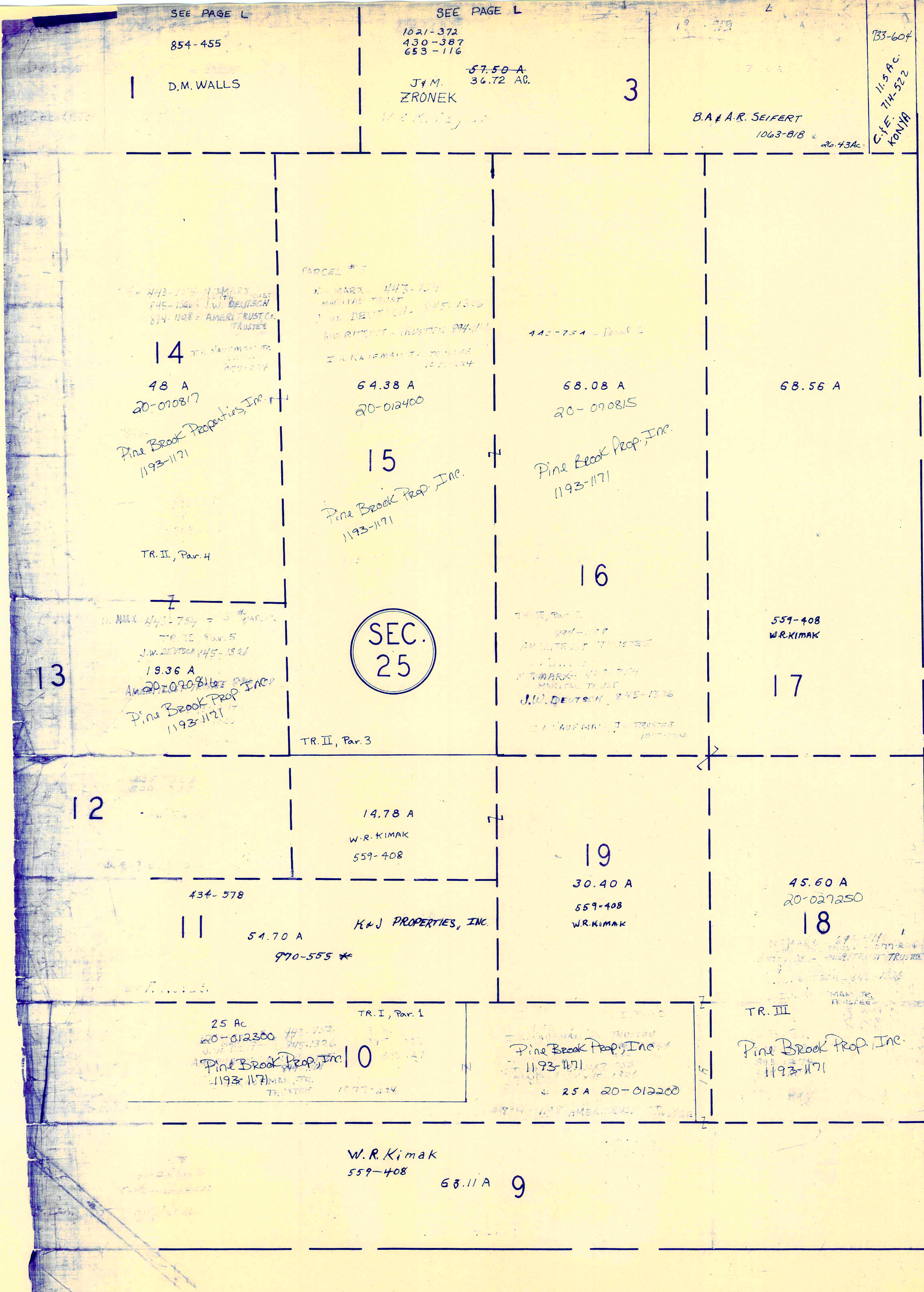

A S H T A B U L A C O U N T Y

H U N T S B U R G T W P.



SCALE 1" = 300'

JAN 1, 1999

RELATIVE REPRESENTATION

INDICATES SURVEY ON FILE WITH TAX MAP DEPT.

\* Inadequate description

A	B	C	D
E	F	G	H
I	J	K	L
M	N	O	P

MONTVILLE TWP

